VISIT…

LANZAROTE Caliente.COM

All Because Of You

Words by Bono
Music by U2

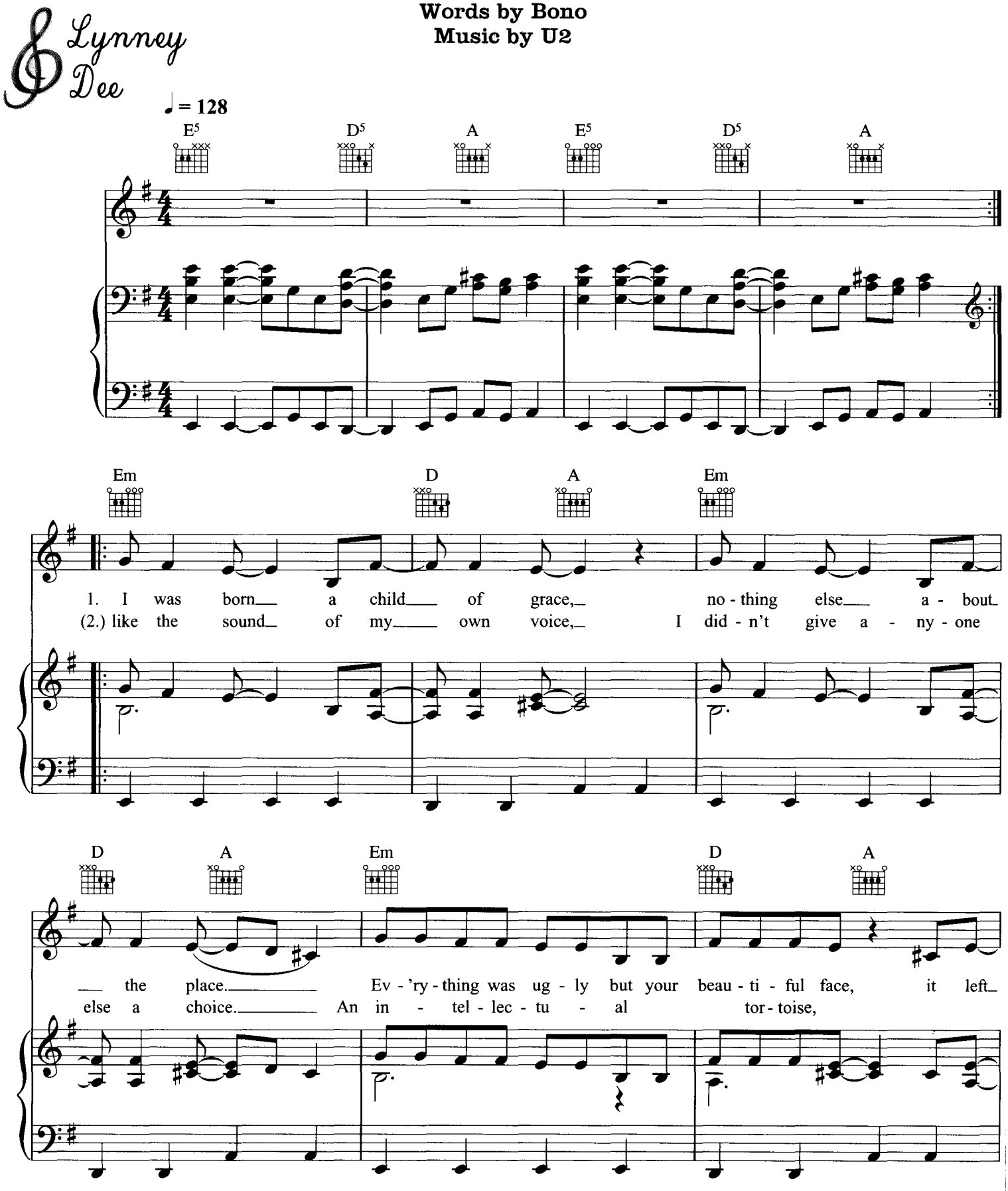

© Copyright 2004 Blue Mountain Music Limited/Mother Music/
Universal International Music Publishing B.V.
All Rights Reserved. International Copyright Secured.

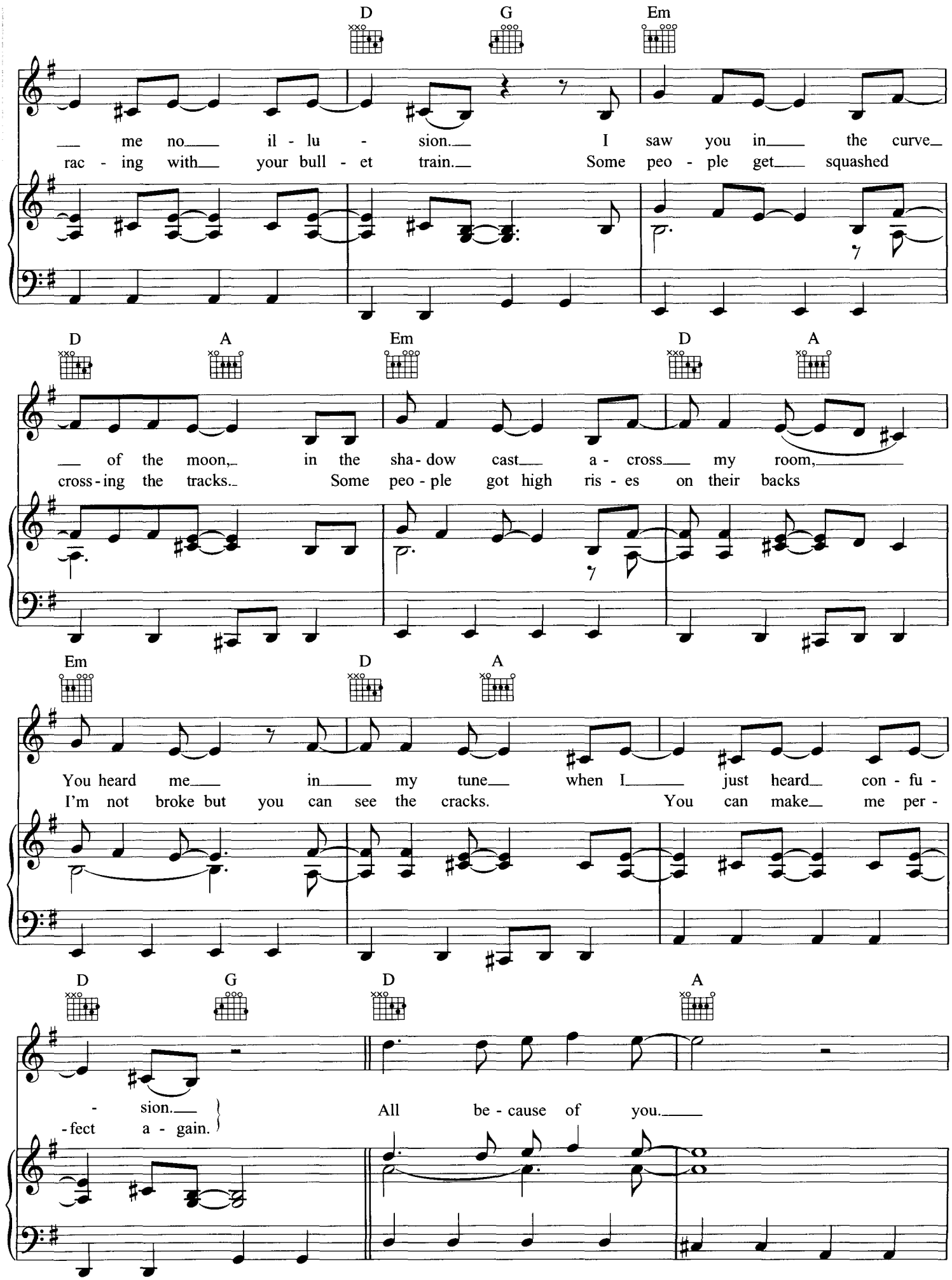
D G Em
me no il - lu - sion. I saw you in the curve
rac - ing with your bull - et train. Some peo - ple get squashed
D A Em D A
of the moon, in the sha - dow cast a - cross my room,
cross - ing the tracks. Some peo - ple got high ris - es on their backs
Em D A
You heard me in my tune when I just heard con - fu -
I'm not broke but you can see the cracks. You can make me per -
D G D A
- sion. All be - cause of you.
- fect a - gain.

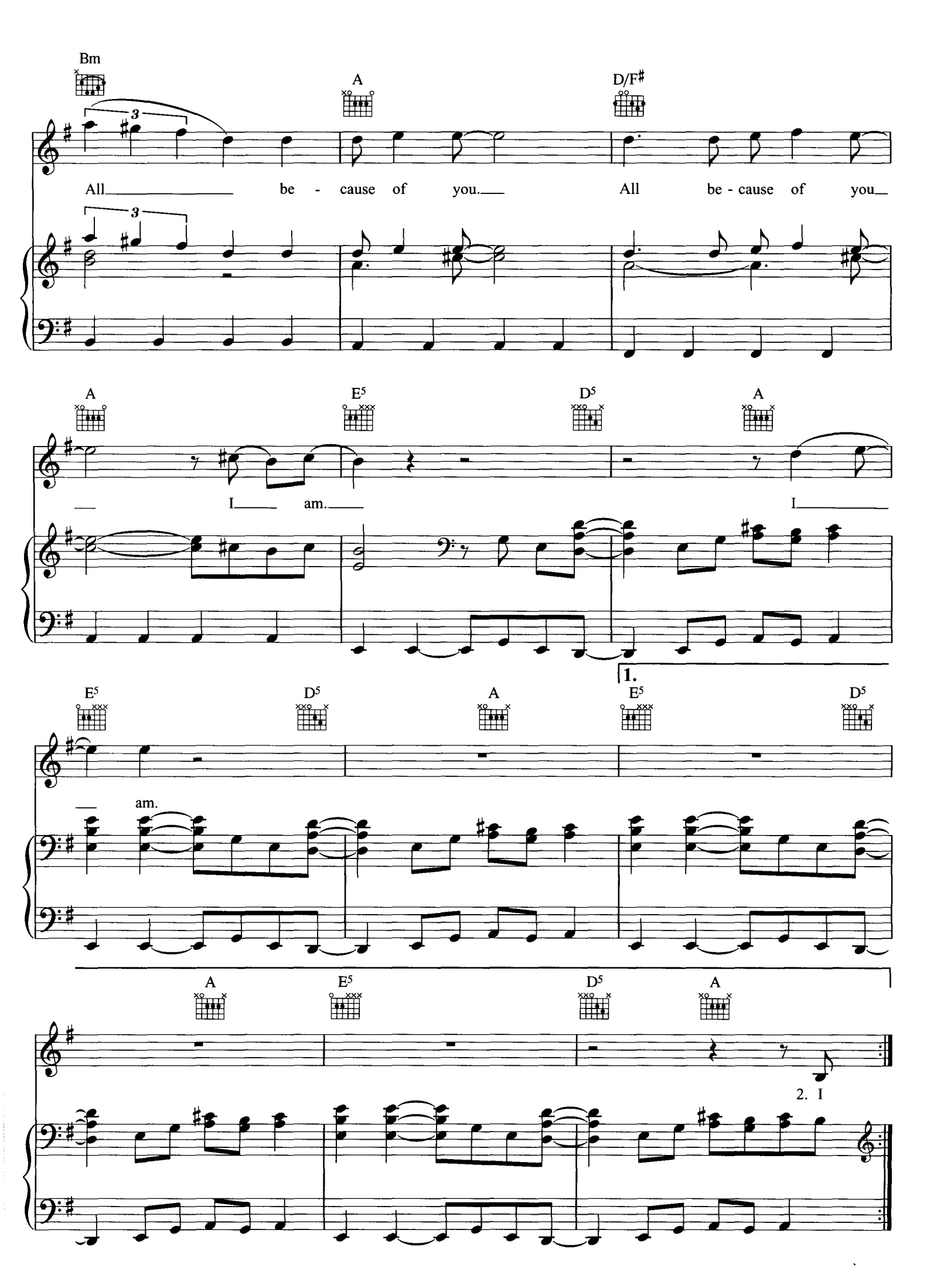
Bm
A
D/F♯
All be - cause of you. All be - cause of you
A
E5
D5
A
I am. I
1.
E5
D5
A
E5
D5
am.
A
E5
D5
A
2. I

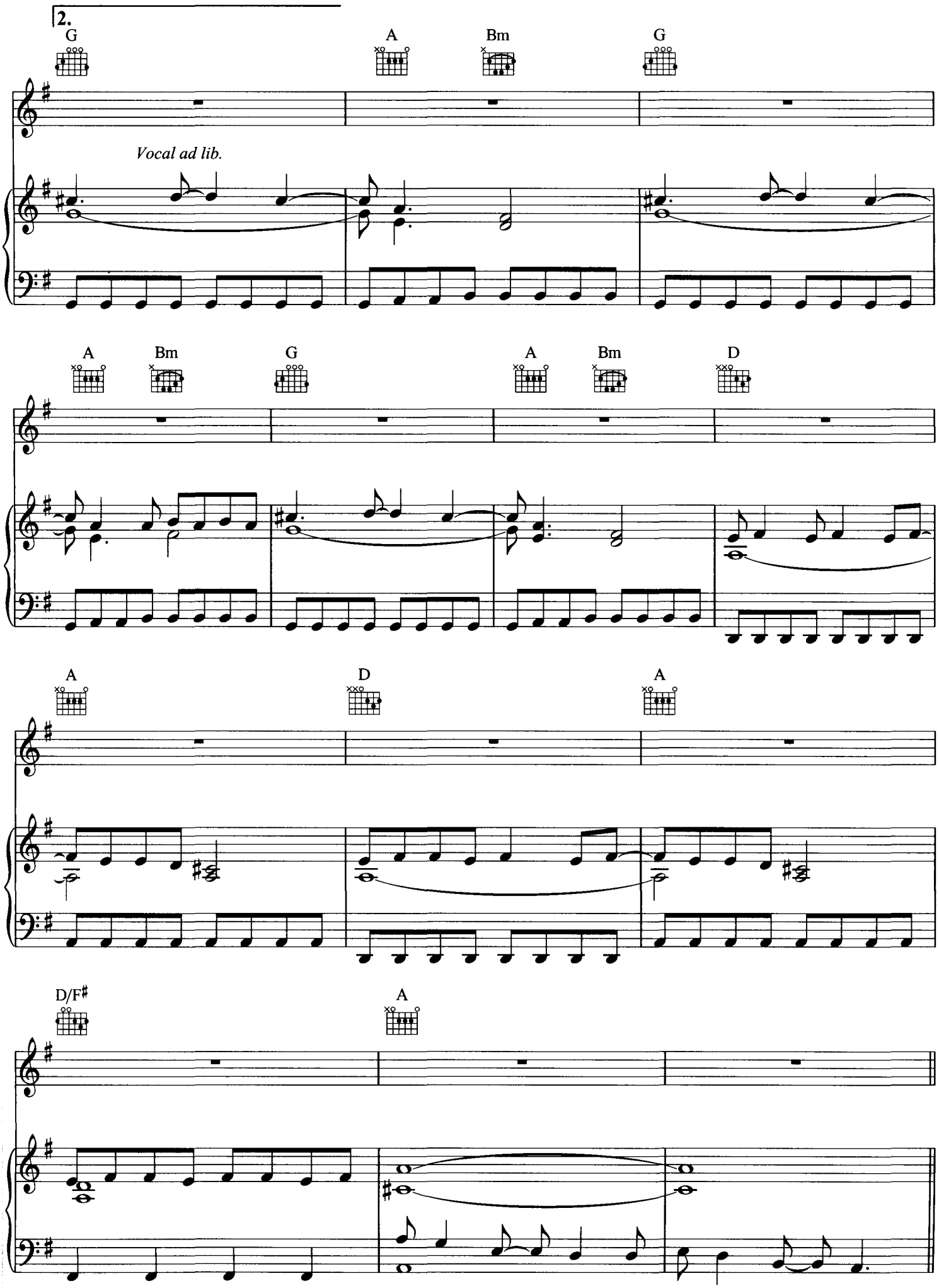
2.
G
A
Bm
G
Vocal ad lib.
A
Bm
G
A
Bm
D
A
D
A
D/F♯
A

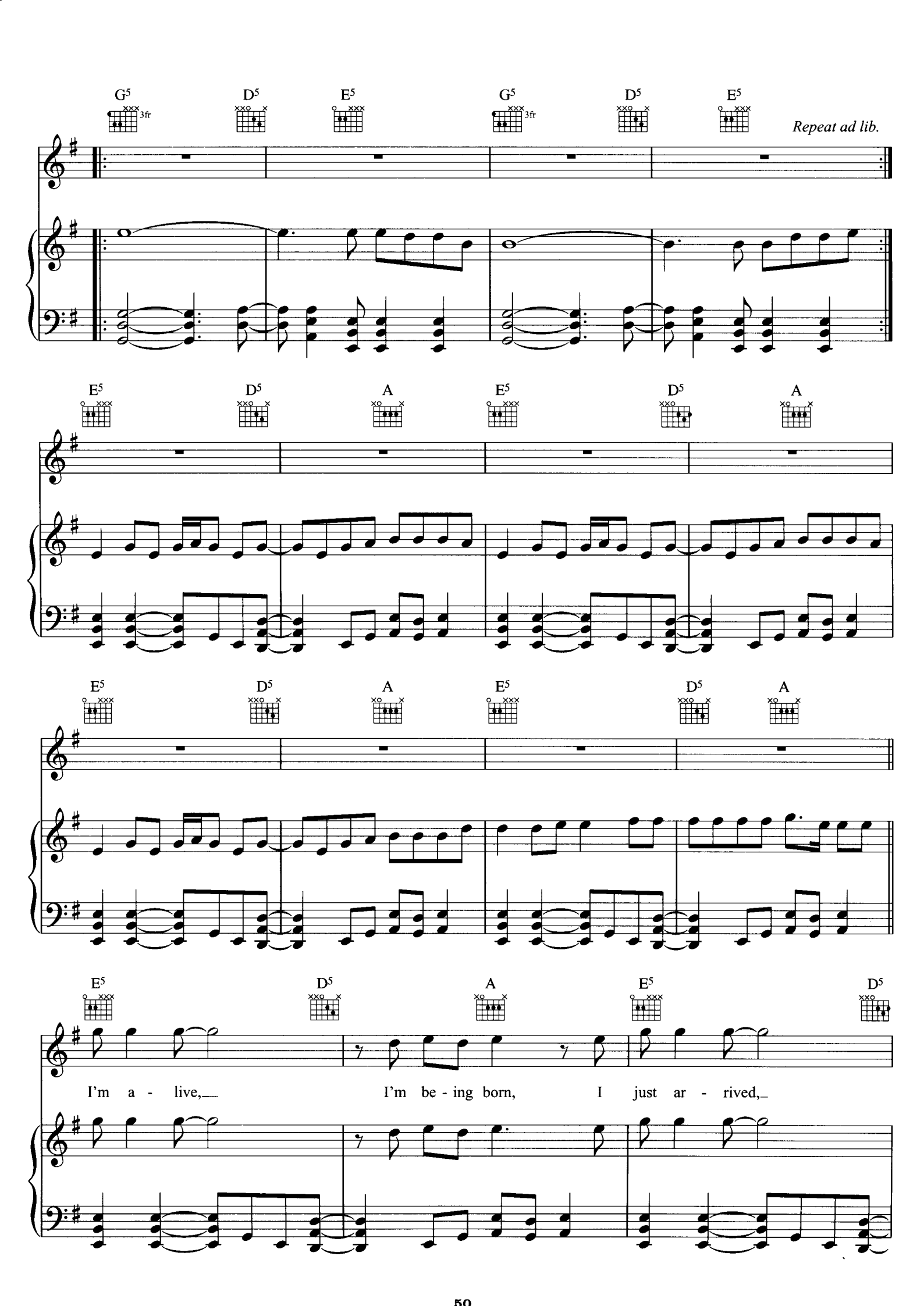
G5
D5
E5
G5
D5
E5
3fr
3fr
Repeat ad lib.
E5
D5
A
E5
D5
A
E5
D5
A
E5
D5
A
E5
D5
A
E5
D5
I'm a - live,
I'm be - ing born,
I just ar - rived,

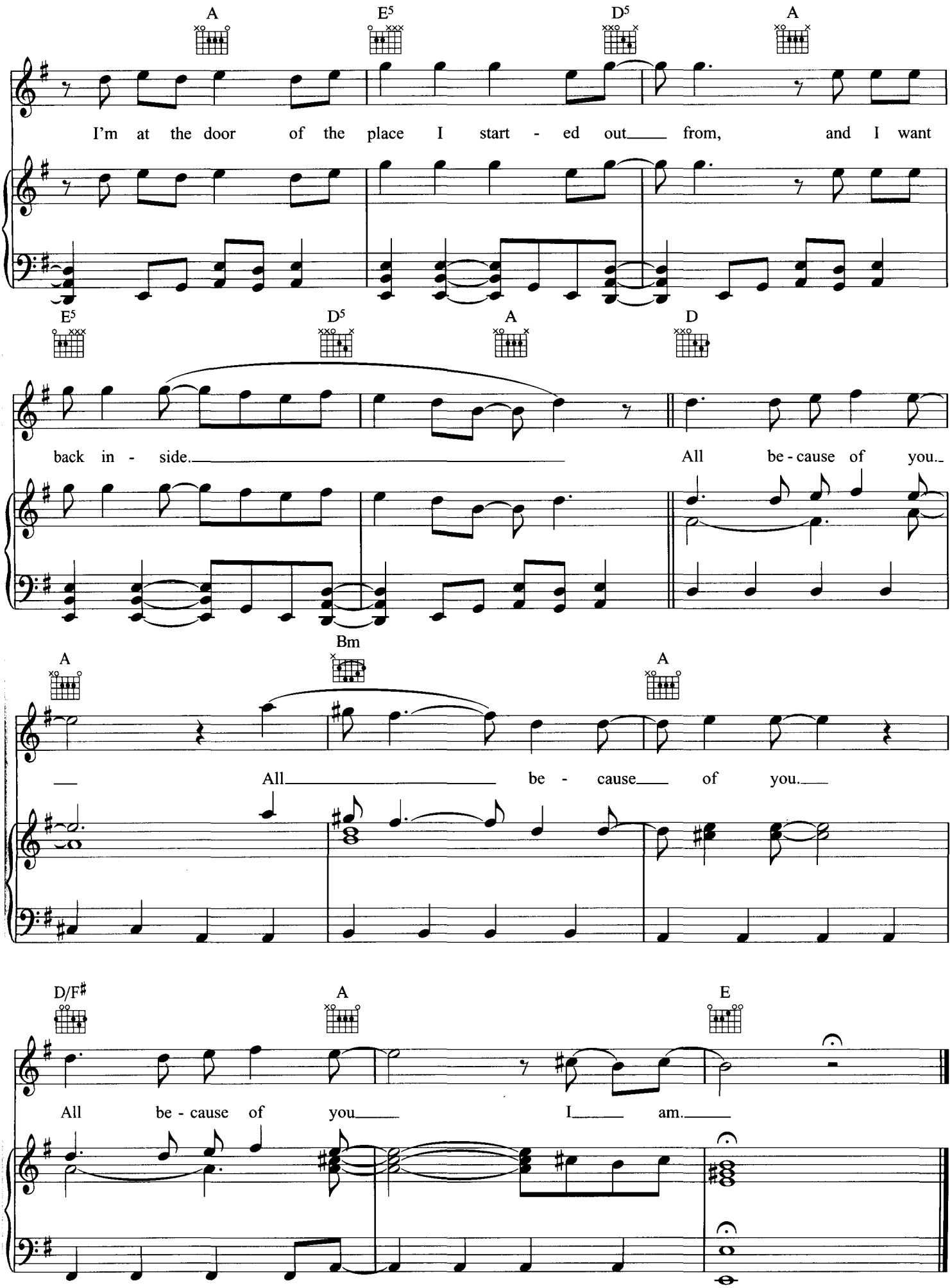
A
E5
D5
A
I'm at the door of the place I start - ed out from, and I want
E5
D5
A
D
back in - side. All be - cause of you.
A
Bm
A
All be - cause of you.
D/F♯
A
E
All be - cause of you I am.